TOSHIBA

LED Flood Light Product manual

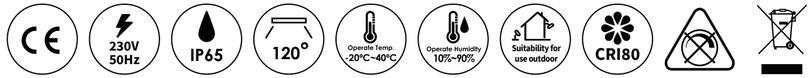

Product Name	Ptyp(W)	Total Luminous Flux(lm)	Useful Luminous Flux(lm)	CCT	Projected Area	Weight (kg)	The installtion hole space of support pole		
							A1(mm)	A2(mm)	A3(mm)
DELL-FLC4010C5A021	10	900	740	6500K	0.0056m²	0.135	47mm	8.5x5.5mm	5.5mm
DELL-FL54010C5A021				5000K					
DELL-FL44010C5A021				4000K					
DELL-FL34010C5A021				3000K					
DELL-FLC4020C5A021	20	1,800	1530	6500K	0.0093m²	0.21	47mm	8.5x5.5mm	5.5mm
DELL-FL54020C5A021				5000K					
DELL-FL44020C5A021				4000K					
DELL-FL34020C5A021				3000K					
DELL-FLC4030C5A021	30	2,700	2450	6500K	0.0193m²	0.41	86mm	11.5x5.5mm	5.5mm
DELL-FL54030C5A021				5000K					
DELL-FL44030C5A021				4000K					
DELL-FL34030C5A021				3000K					
DELL-FLC4050C5A021	50	4,500	4050	6500K	0.0333m²	0.67	110mm	16.5x6.5mm	6.5mm
DELL-FL54050C5A021				5000K					
DELL-FL44050C5A021				4000K					
DELL-FL34050C5A021				3000K					
DELL-FLC4100C5A021	100	9,000	8350	6500K	0.0559m²	1.3	150mm	16.5x6.5mm	6.5mm
DELL-FL54100C5A021				5000K					
DELL-FL44100C5A021				4000K					
DELL-FL34100C5A021				3000K					
DELL-FLC4150C5A021	150	13,500	12400	6500K	0.0714m²	2.6	150mm	41x11mm	11mm
DELL-FL54150C5A021				5000K					
DELL-FL44150C5A021				4000K					
DELL-FL34150C5A021				3000K					
DELL-FLC4200C5A021	200	18,000	16500	6500K	0.0714m²	2.6	150mm	41x11mm	11mm
DELL-FL54200C5A021				5000K					
DELL-FL44200C5A021				4000K					
DELL-FL34200C5A021				3000K					

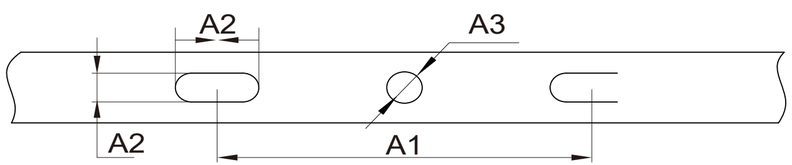

Imported by WESTNET DISTRIBUTION S.A.

22 Thivaidos Str., Nea Kifissia 145 64,
Attica, Greece

T: +30 211 300 2100
E: info@mywestnet.com
www.mywestnet.com

Manufactured by Epileds Technologies, Inc.

No. 7 Kanxi Rd., Tree Valley Park, Xinshi
Dist., Tainan City 744092, Taiwan (R.O.C.)

TOSHIBA

Product Size Map

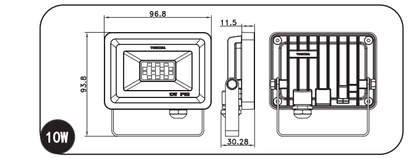

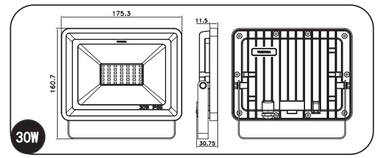

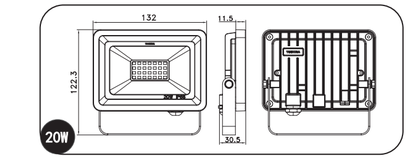

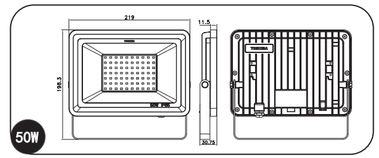

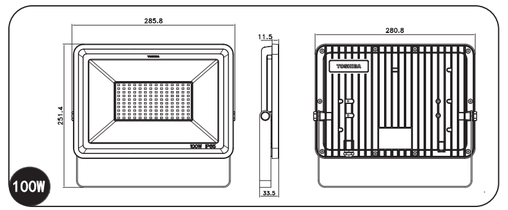

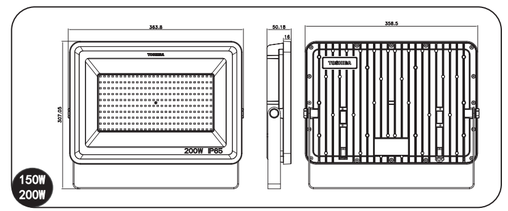

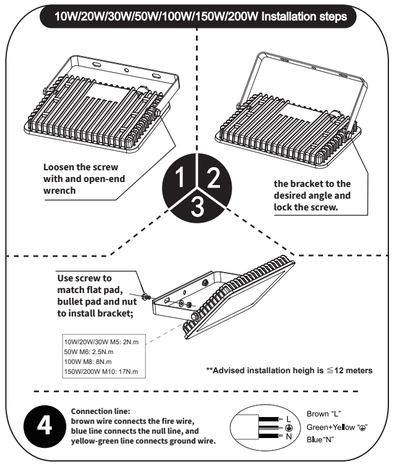

Warning & Notes

1. Terminal block not included. Installation may require advice from a qualified person.
2. Please carry luminaires with care;
3. Luminaires shall be disassembled by qualified technician ONLY;
4. The working voltage is HVAC, which should be installed in places where people are not easy to reach. The wiring core should not be exposed outside and the grounding protection should be done well;
5. External flexible cable or cord of this luminaire cannot be replaced; if the cord is damaged, the luminaire shall be destroyed;
6. The light source of this luminaire is not replaceable; when the light source reaches its end of life the whole luminaire shall be replaced;
7. Don't use in a high temperature or near the fire area: Operating temperature range from -20°C to +40°C, which should not exceed 40°C or do not less than -20°C to ensure the using life and safety of luminaires;
8. Installation location must have sufficient bearing capacity to ensure that the installation is reliable;
9. Do not override the claimed voltage range to ensure the using life and safety of luminaires;
10. This luminaire is waterproof and moisture-proof; it can work in the rain, but cannot work or drop into the water;
11. Installation or maintenance by qualified technician ONLY.

Imported by WESTNET DISTRIBUTION S.A.

22 Thivaidos Str., Nea Kifissia 145 64,
Attica, Greece

T: +30 211 300 2100
E: info@mywestnet.com
www.mywestnet.com

Manufactured by Epileds Technologies, Inc.

No. 7 Kanxi Rd., Tree Valley Park, Xinshi
Dist., Tainan City 744092, Taiwan, China